



PATIENT

Buster Hruban

SPECIES

Canine

BREED

Boxer

SEX

MN

AGE

10yr

WEIGHT

37kg

INTERPRETED BY

R. McKenzie Daniel,
DVM, DABVP
(Canine and Feline)

IMAGING PERFORMED BY

Abby Gerenser

HOSPITAL NAME

ABBY ROAD
VETERINARY
HOSPITAL

REFERRING VET

Abby Gerenser

INVOICE

24229

DATE

03/16/2026

PRESENTING CLINICAL SIGNS

- Patient has hx of heart murmur, IBD (no bx performed, diagnosed before he was a patient at our practice), and persistently elevated liver values. Creatinine is also persistently mildly elevated
- Presented in January for apparent weight loss and intermittent vomiting/diarrhea
Abnormal PE/Chem/CBC/UA Results: -4 kg weight loss since August 2025, has good appetite -Elevated liver values, elevated creatinine, USG, elevated Lipase - Fecal negative, 4dx negative Heart murmur, not tender on palpation but patient is always nervous and panting when in hospital

ULTRASONOGRAPHIC EXAMINATION OF THE ABDOMEN

Urinary System

The urinary bladder, trigone, cystourethral junction, and visible pelvic urethra to a depth of 3 cm exhibited normal thickness and tone. Anechoic urine was present in the lumen with mild accumulated dependent to non-dependent lumen mineral. The ureteral papillae were normal. The ureters were not visible, which is normal. No evidence of inflammatory or neoplastic changes was noted.

Normal size and margination were present in the kidneys. A normal 1:3 cortex / medulla ratio was maintained. The medulla and cortices were uniform in texture with some increased echogenicity and mild loss of corticomedullary symmetry and definition expected for the age of the patient. No evidence of pelvic dilation was present. The left kidney measured 7.3 cm in length. The right kidney measured 7.5 cm in length.

The area of the aortic trifurcation was free of pathology.

The residual prostate appeared normal and free of pathology.

Adrenal Glands

The left adrenal gland was indistinctly visualized with no obvious pathology. The left adrenal gland subjectively measured 0.43 cm width at the caudal pole. The right adrenal gland was not definitively visualized.

Spleen

The spleen exhibited a finely textured and homogenous parenchyma which was hyperechoic to the liver and renal cortical parenchyma. The capsule was smooth and regular without apparent expansion. The splenic vasculature at the hilus was normal in volume with no evidence of congestion or thrombosis. Acute to chronic inflammatory, neoplastic, or benign parenchyma changes were not noted.

Liver/Gallbladder

The liver was subjectively normal in size, structure, and contour. The liver parenchyma was uniform and hypoechoic to the spleen with a mild coarse echotexture. Normal vascular volume. The hepatic and portal vasculature were normal in appearance without signs of congestion. The gallbladder was non-distended in size with thin walls and primarily anechoic luminal content. The cystic and common bile ducts were normal.



PATIENT

Buster Hruban

SPECIES

Canine

BREED

Boxer

SEX

MN

AGE

10yr

WEIGHT

37kg

Gastrointestinal

The stomach presented intact wall layering with a normal wall layer ratio. The lumen of the stomach was empty with no signs of ileus, obstruction or foreign material.

The small intestine presented intact wall layering with 1:3 muscularis/mucosa ratio. The lumen of the small intestine was empty with no signs of mechanical/metabolic ileus, obstruction or foreign material.

Normal visible colon wall layers were present with apparent formed feces in lumen.

Pancreas

The area of the pancreas was sonographically normal.

Free Abdomen

No omental masses, overt lymphadenopathy or peritoneal effusion was present.

ULTRASONOGRAPHIC FINDINGS

Primary

- Hepatopathy
- Normal gallbladder
- Sonographically unremarkable gastrointestinal tract
- Age related renal changes
- Mild urinary bladder lumen mineral
- Normal area of pancreas

INTERPRETED BY

R. McKenzie Daniel,
DVM, DABVP
(Canine and Feline)

IMAGING PERFORMED BY

Abby Gerenser

HOSPITAL NAME

ABBY ROAD
VETERINARY
HOSPITAL

REFERRING VET

Abby Gerenser

INTERPRETATION OF THE FINDINGS & FURTHER RECOMMENDATIONS

The appearance of the liver was nonspecific but most consistent with benign hepatopathy. Considerations for the liver may include benign vacuolar hepatopathy, inflammatory/infectious/immune mediated disease, hyperplasia, hematopoiesis, toxic hepatopathy (i.e., copper) or other with neoplasia thought less likely. Ultrasound guided FNA of the liver using a 25-gauge needle and assuming normal coagulation parameters would be warranted for screening cytology. Hepatosupportive medications such as Denamarin or Vitamin E as well as Ursodiol due to its antioxidant and immunomodulatory effects within the liver would be warranted, although these medications may not result in decreased hepatic enzyme levels. Leptospirosis titers / PCR may be considered if clinically indicated. Core or surgical biopsy is likely required for definitive diagnosis.

No sonographic evidence of gastrointestinal mural pathology or pancreatitis as an obvious contributing factor to the intermittent gastrointestinal signs or weight loss. A GI panel to include PLI/TLI/Cobalamin/Folate as well as three view chest radiographs and neurological / musculoskeletal examination are recommended to assess for or rule out occult disease which may cause weight loss.

A screening urine C/S on a sterile urine sample is suggested.

INVOICE

24229

DATE

03/16/2026



PATIENT

Buster Hruban

SPECIES

Canine

BREED

Boxer

SEX

MN

AGE

10yr

WEIGHT

37kg

INTERPRETED BY

R. McKenzie Daniel,
DVM, DABVP
(Canine and Feline)

IMAGING PERFORMED BY

Abby Gerenser

HOSPITAL NAME

ABBY ROAD
VETERINARY
HOSPITAL

REFERRING VET

Abby Gerenser

INVOICE

24229

DATE

03/16/2026

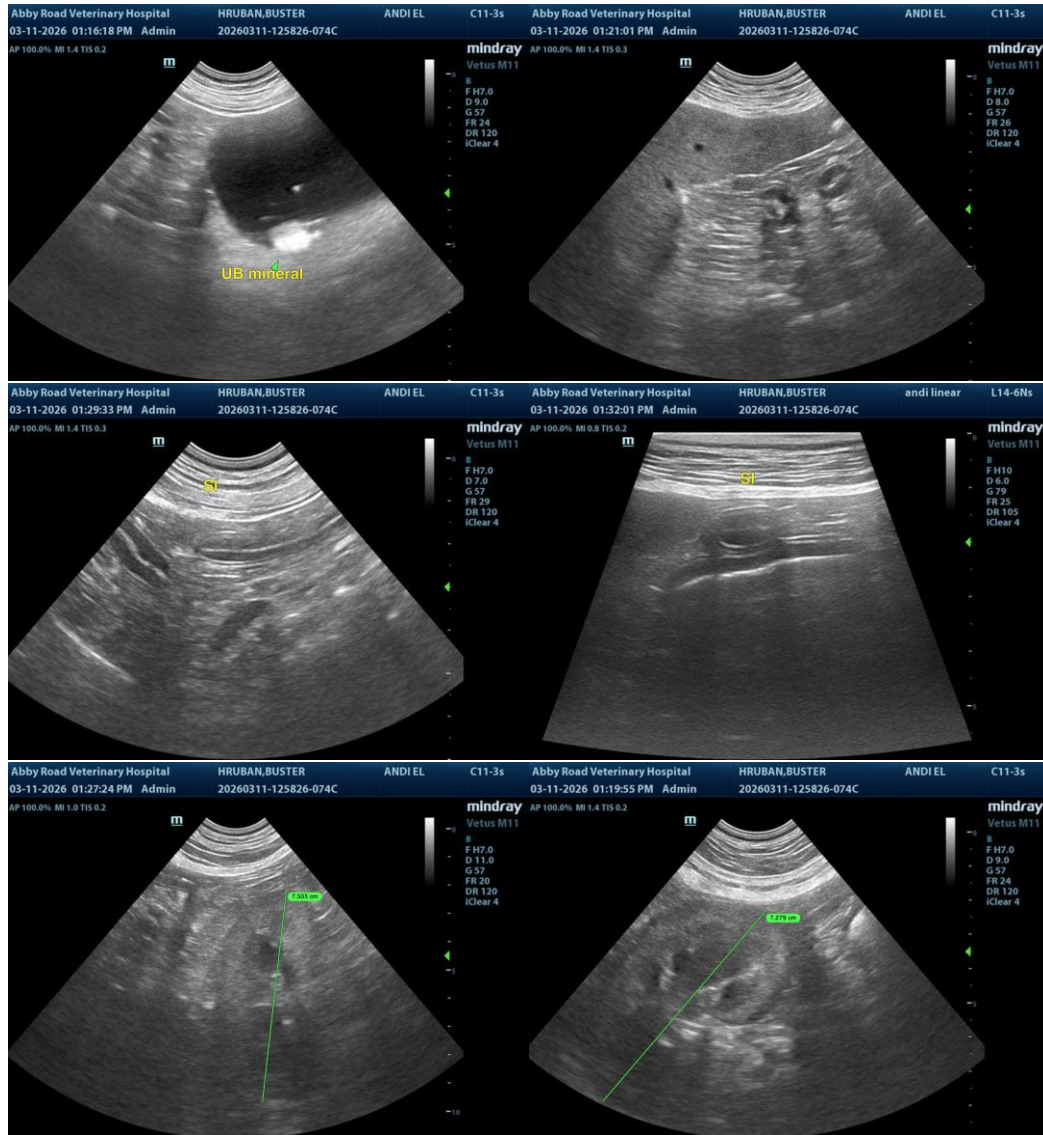



PATIENT

Buster Hruban

SPECIES

Canine

BREED

Boxer

SEX

MN

AGE

10yr

WEIGHT

37kg

INTERPRETED BY

R. McKenzie Daniel,
DVM, DABVP
(Canine and Feline)

IMAGING PERFORMED BY

Abby Gerenser

HOSPITAL NAME

ABBY ROAD
VETERINARY
HOSPITAL

REFERRING VET

Abby Gerenser

INVOICE
24229

DATE
03/16/2026

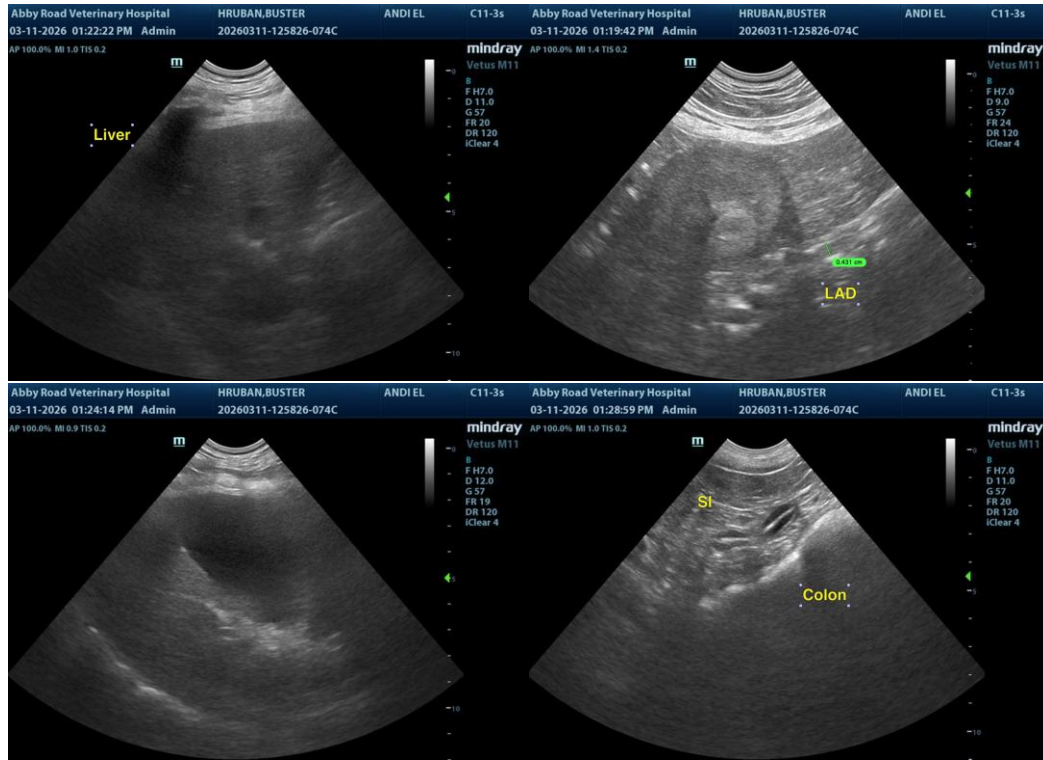

The information and recommendations provided are based on the images presented by the referring veterinarian/sonographer. No evaluation can be communicated regarding pathology that was not visible in the image/video clips provided.

Thank you for this referral. If the clinical or image interpretation does not parallel your findings or if I can be of any further assistance, please contact me.

R. McKenzie Daniel, DVM, DABVP (Canine/Feline Practice)
info@sonopath.com